HITU DISPLAY

PRODUCT SPECIFICATION

Indoor GOB LED Display Module

G3.0-52S-2020-Pro-4200

Refresh rate: 4200 Hz | Pro Series

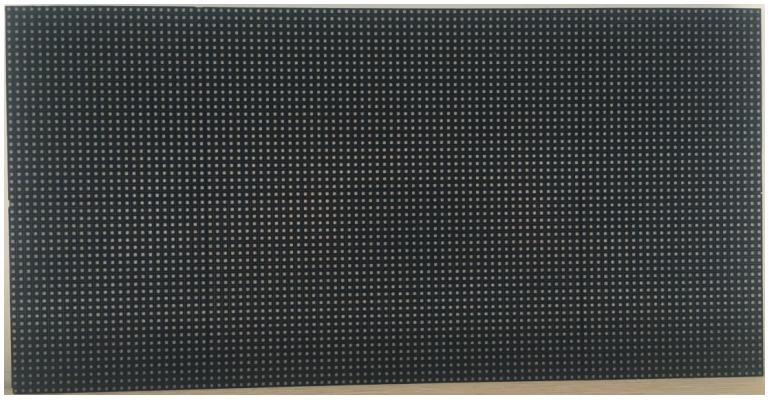

PRODUCT MODULE

Shenzhen Hantu Jiashi Technology Co., Ltd.

No. 40, Huaning Road, Dalang Subdistrict, Longhua District, Shenzhen, China

Website: https://hitudisplay.com/

CONTENTS

01	Scope and safety guidance	3
02	Product overview and key benefits	4
03	Product configuration	5
04	Display and system specifications	6
05	Module specifications and interface	7
06	Mechanical installation guidance	8
07	Electrical installation guidance	9
08	Inspection, acceptance and contact	10

SCOPE AND SAFETY GUIDANCE

This specification defines the key optical, electrical, mechanical and environmental parameters for the product identified on the cover. Values are derived from the corresponding source specification and apply to standard indoor operating conditions.

DOCUMENT SCOPE	
Product	Indoor GOB LED Display Module
Model	G3.0-52S-2020-Pro-4200
Operating environment	Indoor
Refresh rate	4200 Hz
Signal interface	HUB75
Document language	English

1 ESD protection

Wear an antistatic wrist strap and use ESD-safe handling procedures when touching modules or connectors.

2 Power isolation

Disconnect AC input before wiring, servicing or replacing power and signal components.

3 Indoor use

Keep the display dry, ventilated and away from corrosive gas, conductive dust and direct heat sources.

Important: installation and commissioning must be performed by trained personnel. Confirm polarity, voltage, grounding and cable routing before energizing the screen.

PRODUCT OVERVIEW

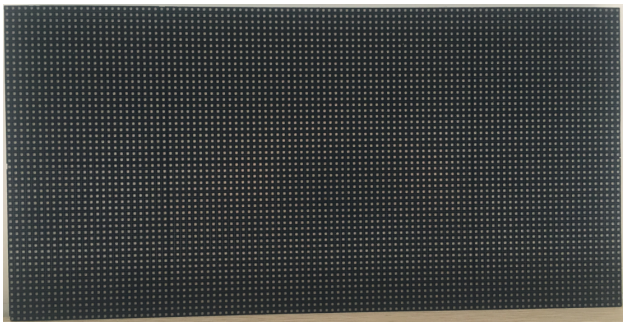

MODULE FRONT

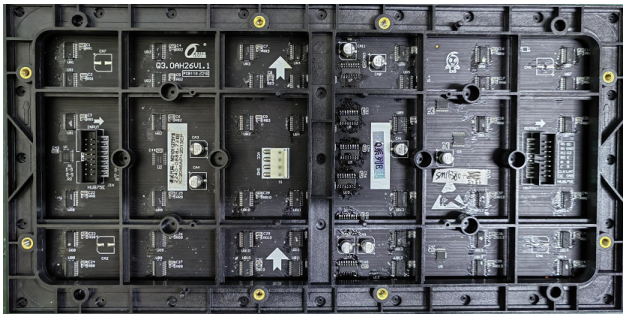

MODULE REAR

Glue-on-board protection improves surface resistance to moisture, dust and impact while retaining the serviceability of a modular LED display.

PIXEL PITCH	BRIGHTNESS	REFRESH	MODULE
3.0 mm	≥400 cd/m2	4200 Hz	320 x 160 x 14 mm

Typical applications: broadcast and presentation spaces, conference rooms, retail environments, command centers, exhibitions and branded indoor installations.

PRODUCT CONFIGURATION

CABINET FRONT

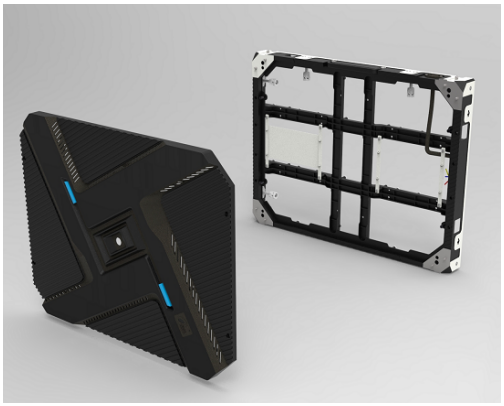

CABINET CONFIGURATION

RECOMMENDED CABINET CONFIGURATION

Recommended cabinet size	640 x 480 x 84 mm
Cabinet resolution	208 x 156=32448 Dots
Cabinet area	0.307 m2
Cabinet weight	7.55 kg±0.05
Cabinet maximum power	≤127 W
Cabinet average power	≤42 W

Mechanical dimensions are nominal. Confirm the final cabinet, frame, curvature and mounting tolerance against approved project drawings before production or installation.

DISPLAY AND SYSTEM SPECIFICATIONS

OPTICAL AND SYSTEM PARAMETERS	
Pixel pitch	3.0 mm
Pixel density	105625 Dots/m2
Pixel configuration	1R1G1B
LED / packaging	SMD2020
Brightness	≥400 cd/m2
Brightness uniformity	>0.95
Horizontal viewing angle	140±10 deg
Vertical viewing angle	130±10 deg
Recommended viewing distance	≥5.4m
Refresh rate	4200 Hz
Frame rate	≥60 fps
Grayscale	14-16 bits per RGB channel
Display colors	4.398 trillion colors
Operating temperature	-20 deg C-40 deg C
Operating humidity	10% RH to 65% RH
Application	Indoor

MODULE SPECIFICATIONS AND INTERFACE

MODULE ELECTRICAL AND MECHANICAL DATA	
Module dimensions	320 x 160 x 14 mm
Module weight	0.32 kg±0.01 kg
Module resolution	104 x 52=5408 Dots
Input voltage	4.2±0.1 V
Maximum current	≤4.7 A
Maximum module power	≤22 W
Drive method	1/52 constant-current drive
Signal interface	HUB75
Maximum power per m2	≤413 W/m2
Recommended distribution	≤623 W/m2

SIGNAL AND POWER FLOW

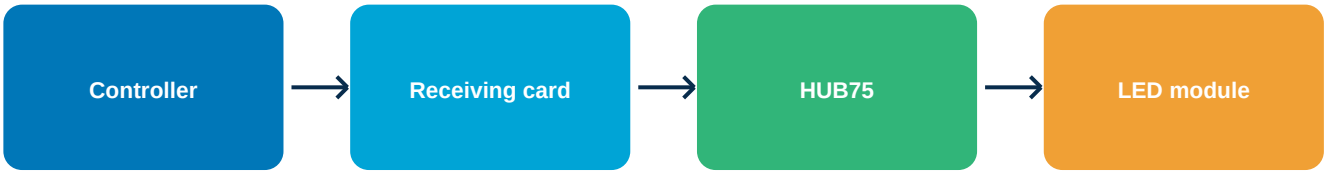

Use compatible controller hardware, receiving cards and mapping files. Verify ribbon-cable orientation, connector keying and the rated DC input before power-on.

MECHANICAL INSTALLATION GUIDANCE

REFERENCE MECHANICAL DRAWINGS

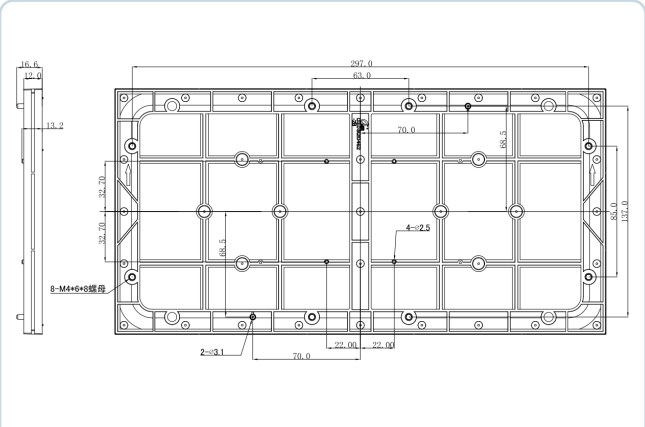

CABINET MOUNTING HOLES

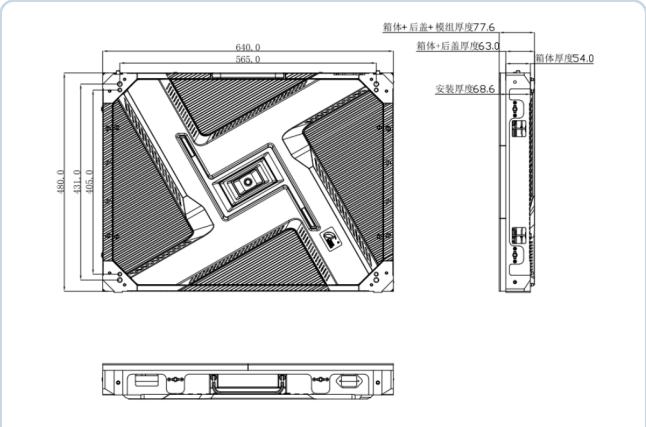

CABINET OUTLINE

1. **Structure**
   Confirm that the support frame is level, rigid, grounded and sized for the final screen load.

2. **Module fit**
   Keep seams uniform. Do not force or twist PCB assemblies during fastening or magnetic placement.

3. **Tolerance**
   Check flatness, alignment and service clearance after each cabinet or module row is installed.

4. **Ventilation**
   Maintain unobstructed airflow around power supplies, receiving cards and rear service space.

ELECTRICAL INSTALLATION GUIDANCE

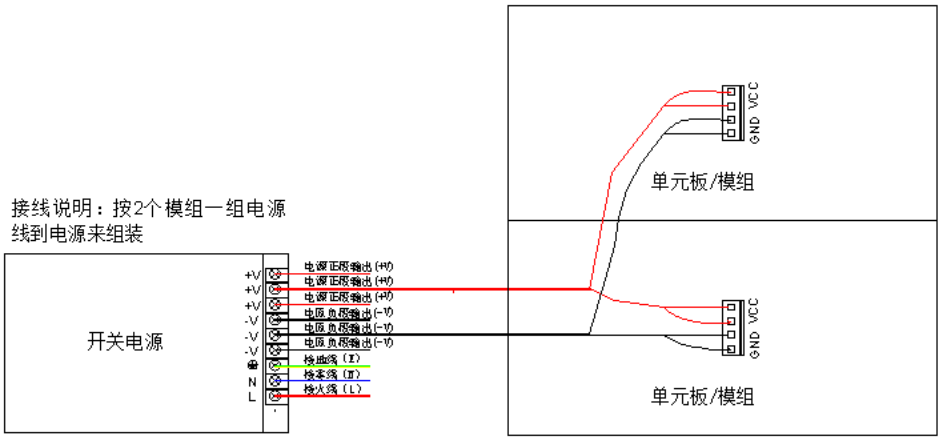

SIGNAL CONNECTION / WIRING

INSTALLATION REFERENCE

- Provide protective earth for every cabinet or structural section.
- Separate power and signal routes where practical; avoid tight cable bends.
- Verify DC polarity and voltage at the farthest module before connecting the full load.
- Perform the first power-on by section while monitoring current, temperature and image mapping.

INSPECTION, ACCEPTANCE AND CONTACT

RECOMMENDED ACCEPTANCE CHECKLIST

Visual inspection	No damaged LEDs, PCB deformation, loose connectors or abnormal surface contamination.
Power-on test	Stable start-up with no abnormal sound, odor, current surge or local overheating.
Image test	Red, green, blue, white and grayscale patterns display without persistent dead or uncontrolled pixels.
Uniformity	Brightness and color are visually consistent; calibration data is loaded when required.
Signal test	All mapped areas remain stable at the specified refresh rate and standard frame-rate input.
Installation check	Structure, grounding, cable retention, ventilation and service access are complete.

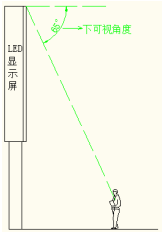

VERTICAL VIEWING ANGLE

HORIZONTAL VIEWING ANGLE

SHENZHEN HANTU JIASHI TECHNOLOGY CO., LTD.

Address

No. 40 Huaning Road, Dalang Subdistrict, Longhua District, Shenzhen, China

Website: https://hitudisplay.com/

Document note

Specifications may be updated as products improve. Confirm project-specific drawings, controller configuration and commercial terms with Hitu Display before order release.